TIMES-VIRGINIAN

Estab'shed 1893

"In the Heart of the Dark Tobacco Belt"

$1.50 per annum in advance.

A. H. CLEMENT, Editor.

Not fr at risk of failure to receive copie promptly and regularly.

Entered at the Post Office at Appomattox, Va., as second class matter under act of Congress.

Communications must be accompanied by name and address of writer. Unsolicited manuscripts will not be returned unless accompanied by postage.

Advertising Rates: Standing notices by per line of five words for each insertion.

Classified advertisements 1c per word each insertion.

Display Advertisements 50c per inch first insertion and 25c per inch for each subsequent insertion.

Legal Advertisements 5c per inch each insertion for four weeks.

Obituaries and Resolutions of Respect 1c per word.

Job Printing: All transient job printing payable in advance.

THURSDAY, JULY 31, 1924

Chairman Byrd announces that those who bolt the Democratic nominees and vote against the regular nominees will be barred from the Democratic primary next year. Democrats will take notice therefore, if you desire to have a voice in the election of Governor next year you must preserve standing in the party by voting the straight Democratic ticket. The hundreds of Democrats who were refused admittance to the primary in the local fight last August may again qualify by voting the straight Democratic ticket this Fall.

The Governor assumes the responsibility and approves the findings of the majority report in the matter of the investigation of Fish and Game Department and Commissioner Lee. This he had a perfect right to do and Col. Lee's friends will congratulate him on surviving the end of the investigation and his vindication so far as the Governor and the investigating could do for him. The Governor again urges that the department be put under the budget system. This quarter of a million extracted annually from the people and disbursed without leave of the Legislature should be stopped. Why not have the State Treasurer to recover all the levies for taxes and licenses and let the Legislature disburse same by and with the aid of the budget commission? We like a sport provided he sports on his own cash, and this department is rather a sop to the sportsmen of the State.

Co Ops Open

The Association will begin its marketing operations for the crop of 1924 next Tuesday, August 5th, when its 40 warehouses in South Carolina and border counties open for deliveries by its members.

All reports from South Carolina indicate that this year's crop will be scarcely more than half the size of that of 1923, owing to heavy rains and reduced acreage. The marketing association which increased its receipts in the South Carolina belt last season from twenty million to over thirty-four million pounds is expected to further increase its proportion of receipts from the crop this year, though smaller deliveries to both the co-operative floors and auction warehouses will result from the heavy decrease in production throughout the Palmetto State.

The associated growers who began delivering their tobacco a week in advance of the opening date set for the auction warehouses last year are scheduled to begin their deliveries on the same day next week. The recent law passed by the South Carolina Legislature which requires all warehouse men in the state to place the names of the producers of tobacco upon every pile which is offered for sale will prove a distinct benefit to the co-operative association, according to the opinion of its officials, and the registration of association contracts at the county courthouses is regarded as another safe-guard gained by the organized farmers.

Entertaining

"I've been reading a good deal about this 'new new game of Mah-Jongg,' said old Riley Benedicw of Paruma. "And according to the papers it has got such a hold in the cities that some people stay up till all hours of the night to play it." "Pa-ma" mutterly replied the proprietor of the Black Place store. "Must be considerable like checkers."

$54,000,000 CASH IS RAISED BY BAPTISTS

RETURNS ON 75 MILLION CAMPAIGN REPORTED TO CONVENTION—$21,000,000 MORE NEEDED.

NEW PROGRAM PROJECTED

Dr. C. E. Burts of South Carolina Named General Director—Dr. McDaniel Heads Convention.

Dr. GEORGE W. McDANIEL,
New President Southern Baptist Convention.

Up to May 1 Southern Baptists had contributed in cash on their 75 Million Campaign, the five-year program for the extension of their general missionary, educational and benevolent work, the sum of $53,832,852.79, leaving a total of $21,167,147.21 to be raised between now and the end of 1924 if the original goal of $75,000,000 is attained, it is announced by the general headquarters.

When the status of the Campaign was reported to the Southern Baptist Convention at its recent session in Atlanta, the Conservation Commission was instructed to lay plans to complete the raising of the $75,000,000 by the close of the present calendar year in order to clear the way for another forward program that will claim the support of the denomination during 1925.

Dr. L. R. Scarborough, general director of the Campaign, has been called back to Nashville to left in the task or raising the $21,000,000 additional needed to complete the Campaign goal. He will undertake with the assistance of the various state and associational boards, to every Baptist church in the South, representing a combined membership of 2,500,000, in a definite share in the completion of this forward program.

Approximately 6,000 messengers from every state in the South attended the Atlanta session of the Convention and the entire body voted unanimously to get behind the effort to raise the full amount of money needed to complete the Campaign.

Where Money Came From

Here are the sources from which the $54,000,000 collected so far on the Campaign has come: Alabama $5,439,231.58; Arkansas $3,032,747.36; District of Columbia $256,357.91; Florida $583,403.98; Georgia $4,975,824.26; Illinois $439,786.63; Kentucky $6,086,800.33; Louisiana $1,451,935.84; Maryland $866,716.61; Mississippi $5,739,706.17; Missouri $2,249,746.14; New Mexico $648,816.24; North Carolina $4,811,016.81; Oklahoma $1,249,826.42; South Carolina $4,837,874.69; Tennessee $2,746,241.52; Texas $6,171,763.80; Virginia $6,782,141.38. Specials: Home Board $15,340.06; Foreign Board $85,103.00; raised by foreign churches and expended by them on work there $1,003,850.68.

Future Program Authorized

At the same time Southern Baptist forces will be completing their 75 Million Campaign they will be launching the next program to follow the Campaign. At a session in Nashville the Commission on the future program designated it as "The 1925 Program of Southern Baptists" and elected Dr. C. E. Burts of Columbia, S. C., as general director, and Frank E. Burkhalter, Nashville, publicity director. The campaign for subscriptions for the 1925 budget, which will be for at least $15,000,000, will be taken in the local Baptist churches the week beginning November 30.

Dr. George McDaniel of Richmond, Va., is the new president of the Southern Convention. Actions by that body include the taking over of the Southwestern Baptist Theological Seminary at Fort Worth, Texas, decision to defer for a year any action looking to a reorganization of the work of the general boards of the convention, instruction to the Education Board to continue negotiations looking to recovery to the Baptists of George Washington University at Washington, decision to give larger consideration at next year's session to the interests of the country churches, and the adoption of a vigorous protest, which will be forwarded to the president and secretary of state at Washington, against the persecution of Baptists in Russia and Rumania.

Can't Be Helped

There can't be progress without digging up old things—and that make a mess.

All That Was Left

In memory of our father: Gone to kids his appendix, his tonsils, his olfactory nerve, his kidney, his cartilum, and a leg prematurely removed by a hospital surgeon who craved the experience.—Life.

Mary Succeeds on Main Street

By LAURA MILLER

HOSTESS OF TORCH-LIGHT FISHING LAKE

Lac du Flambeau, Wis., seemed in 1915 a very deserted little Main Street. Originally it was a sandy trail through great white pine trees, from Indian fishing village to Indian hunting grounds. Then French voyageurs in search of beaver followed it and translated its Indian name, Was-Wah-Ganing, "Year-the-Torch-Light-Fishing-Lake," into their own tongue. Followed Americans who persuaded the descendants of Hiawatha to make Lac du Flambeau the center of a permanent reservation. But year after year, generation after generation, say the old men, the trail remained the same pine-shadowed, moccasin-printed highway.

Nineteen fifteen saw it sun-bitten, dusty, desolate, running through a devastated country past a wrecked sawmill, beyond rows of unpainted, deserted cabins that mill workers had used while the company stripped the reservation of its timber. One painted house stood apart at the end of the trail where the lake waves up to meet it. One of the two remaining clumps of trees stood near. One of the few spirits which had absorbed from ruthless business the good to be learned and avoided the ill, dwelt in the painted house. The one pair of eyes that saw the green beauty that would soon clothe the land, and the fish that would be frequented for fishermen in the long chain of lakes, belonged to the dweller in the painted house.

There was question from her husband when Mrs. Benedict Gauthier proposed to put all the family savings into a summer hotel for fishermen and their families. There was opposition from the Indian tribe, only to be overcome by long and patient comedia. There was argument even from some of her most progressive advisers when it became known that she wanted an architect to design the hotel, and proposed a highly paid man cook, and maids in crisp black and white uniform.

But the architect and the cook and the maids became realities. The Indians found guiding fishermen both lucrative and pleasant as a change from their farming. Of the many guests who drift back to Lac du Flambeau summer after summer, not a few have become fast friends of both Mr. and Mrs. Gauthier, friends such as would never have crossed the doorsill of a couple marooned in the painted house on the lonely trail.

The final dramatic touch in the story to many folk lies in the fact that Mrs. Gauthier, like the village, has an Indian name, given her in a ceremonial, in a wigwam, in token of her own Ojibway blood.

No Matches Needed

By setting a small clock, that can be attached to any coil or tank water heater, it will shut off the gas when the contents have been heated. No matches are needed, when this control is used, for the timer lights the burner from a pilot flame.

"Farthest North"

The world's "farthest north" American steam shovel fills cars of the northernmost railway in the world with coal from the world's farthest north coal mine located on the Spitzbergen islands in 79 degrees north latitude.

Oldest Bottle of Wine

The oldest bottle of wine in the world, so far as authenticated records can settle this question, is in the possession of a London wine-merchant. It is a bottle of Bavarian bock, which bears on its label the date 1540.

H. C. HAWCOCK, auctioneer.

PERSONAL PROPERTY

I will offer for sale at Public Auction at the late home of W. C. Harvey, deceased, near Oakville, Va., on

Saturday, August 16th, 1924

at 10 o'clock A. M., the following Personal Property:

2 farm horses, 1 farm mule, 1 Jersey milch cow, 2 farm wagons, 1 buggy and harness, 1 set wagon harness, 4 sets plow harness, 3 2-horse plows, 2 1-horse plows, 2 side swipes 2 double shovel plows, 2 single shovel plows, 1 riding cultivator, 1 50-tooth harrow, 1 spring-tooth harrow, 1 wheat drill, 1 wheat binder, 1 mower and rake, 1 corn planter, 1 corn sheller, 1 corn mill, 1 feed cutter, 1 wood saw, 1 Fordson Tractor, 1 tractor plow, 1 disc harrow, 2 50 lb. bell, 1 fan mill, 8 grain cradles and 1 Ford truck.

Household and Kitchen Furniture: 1 Home Comfort Range (used 9 months), 1 $400 Piano (new), 1 100-piece China set, Beds, stands, mattresses and other household articles. Other farm articles too numerous to mention

Terms—Notes for 6 months with endorser, bearing interest from day of sale.

LESTER S. HARVEY.

7-31-2w

STATEMENT OF THE financial Condition of the State Bank of Pamplin, Incorporated, located at Pamplin, in the county of Appomattox, State of Virginia, at the close of business June 30th, 1924, made to the State Corporation Commission:

RESOURCES.

Loans and discounts	$395,067 87
Overdrafts, unsecured	331 95
Bonds, securities, etc., owned, unpledged	18,000 00
Banking house and fixtures	2,000 00
Other real estate owned	1,000 00
Furniture and fixtures	1,000 00
Cash due from banks	1,424 47
All other items of resources	1,330 45
Total	$420,153 74

LIABILITIES.

Capital stock paid in	$5,000 00
Undivided profits, less current expenses, interest and taxes	1,233 00
Demand deposits subject to check	1,272 09
Individual deposits subject to check	2,706 19
Time certificates of deposits	395,041 16
Cashier's checks on banks	400 30
Total of all deposits	399,419 65
Accrued interest on deposits	49 40
Reserved for accrued taxes	300 00
Total	$420,153 74

I, R. Pierce Loving, cashier, do solemnly swear that the above is a true statement of the financial condition of the Bank of Pamplin, Incorporated, located at Pamplin, in the County of Appomattox, State of Virginia, as at the close of business on the 30th day of June, 1924, to the best of my knowledge and belief.

R. P. LOVING, Cashier

Correct—Attest:

J. W. PARKER,
H. H. BALDWIN,
C. S. PETTIGREW,
Directors

State of Virginia, County of Appomattox:

Sworn to and subscribed before me by R. Pierce Loving, Cashier, this 22nd day of July 1924.

W. A. BIBB, Notary Public

My Commission Expires March 19, 1926.

The Corley Company's

Summer Piano SALE

—is now on, offering the largest collection of

USED UPRIGHT —and— GRAND PIANOS PLAYER-PIANOS and ORGANS

—together with the Lowest Prices and most Liberal Terms in years.

Terms as Low as—
$10 CASH — $2 WEEKLY

$75 - $95 - $100 - $105 AND UP

Used Uprights for as little as . . . . . $ 75
Reconditioned Uprights as Low as $ 80
Slightly Used Grands as Low as . . $400
Reconditioned Players as Low as . . $375
Home and Chapel Organs as Low as $ 35

The great selection and exceptionally low prices make this a REAL PIANO OPPORTUNITY, justifying a special trip to Richmond.

Come at once—or write us the amount you have to invest and we will send you full particulars about the instruments we have at the price.

The Corley Company
213 EAST BROAD ST., RICHMOND, VA.

D. B RYLAND & COMPANY
JEWELERS AND SILVERSMITHS
809 Main Street
Lynchburg, Va.

Health Insurance for the Whole Family

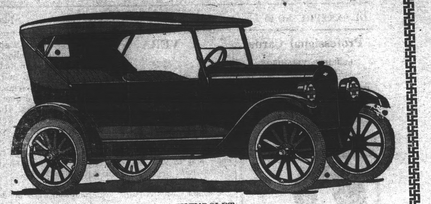

CHEVROLET

Without counting the daily utility of a Chevrolet for going back and forth to work, shopping or taking the children to school, etc., its value in saving doctor's bills, broadening your mental horizon and keeping the whole family physically fit, amounts to more than the cost of the car and its upkeep. It is more of an essential to the modern family than anything else but a home. Chevrolet meets the requirements of the modern family because it is economical to buy and maintain, because of its excellent appearance and riding comfort, because it can be depended upon, and because it is so easy to drive that any member of the family can use it.

Superior Roadster $490
Superior Sedan $795

Prices f. o. b. Flint, Michigan
Superior Turing $495
Superior Com. Chassis $395
Utility Express Chassis $550

Superior Coupe $640
Superior Delivery $495

Easy Payment Terms to Responsible Parties

T. W. MOSES
Appomattox, :-: :-: Virginia.

ATTENTION
Bargain Seekers

July Clearence Sale

20 per cent reduction on our entire line of low quarter Shoes. Our stock is in good shape, it will pay you to come Early

Special

300 pairs Men's Women's Boy's and Children's low Shoes
Costs Disregarded
100 pairs ladies low shoes $1.39 the pair
100 " " " " $1.48 " "
100 " Men's Boy's and Misses Shoes $1.79 " "

Some of these shoes sold as high as $6
But they must be sold—it is our policy
to clean our stock once each season
Cash and Carry—Every Sale Final

Sale Begins Friday July 25th

H. M. BURGE
APPOMATTOX, VA.
The Only Three-Story Store In Appomattox With An Annex Added

TIMES-VIRGINIAN

THURSDAY, JULY 31, 1924

PERSONAL MENTION

See sale of personal property advertised by L. B. Harvey in this issue.

Mr. and Mrs. H. P. Davis, of W. Va., are visiting relatives and friends in the county.

Mrs. Pauline Craig and children are at the home of her father here Mr. Clement.

Go out to the lot sale Friday morning. Last chance to get lots at auction.

R. M. Mitchell has just completed the pretty bungalow at Wildway for A. A. Nuttycomb.

Fred Van Deuzen, of L. I., and Braxton Hancock have been visitors at the home of C. A. Hancock.

Miss Ruth Clement is a member of a house party at the home of Miss Daisy Belle Shaefer, in Norfolk.

District Lecturer Tom Nelson, of Rustburg, has been here this week doing some work with Masonic at Lodge here.

Mr. and Mrs. Archer Haycock and Mr. and Mrs. Berch, of Washington, D. C., have been visiting relatives and friends here.

Little Miss Isabell Pallock, of W. Va., has been a guest of Little Miss Elizabeth Hancock for several days.

Tenant Wanted—With small or large force for good tobacco farm with A. B. HOUSEMAN, Spout Spring, Va

Mrs. Dorothy Dickey and children, of Nashville, Tennessee, have been on a visit to A. H Clement and family.

Now the poor farmer is frightened about dry weather. He is about rid of grass and is ready for showers. Surely his enterprise is a great gamble.

Misses Hazel and Sadie Reynolds are visiting their grandmother, Mrs. Addie Reynolds, and their aunt, Mrs. C. V. Reynolds, in Pittsylvania, Co., and attending the Christian Revival.

The play "Arizona Cowboy", of unusual interest, is to take place at Evergreen school house Saturday, August 9th—postponed from last Saturday.

Mrs. John Randolph Atwood announces the engagement of her daughter, Florence Eloise, to Giles Crowder Engledove. The wedding will take place in early fall.

One night last week a snake visited one of the neighbor's chicken house about dark near Oakville, and the neighbor went out to the house and pulled the snake out with his hand with a dead chicken. He killed the snake, which had killed two chickens.

County Co-Ops meet here Saturday at the C. H., and will be addressed by Director Wingfield. Mr. Wingfield will be right from a meeting of the directors this week in Richmond and may be able to tell un about what time we may expect a second payment on 1923 crop and a final payment on 1922 crop.

Certain changes in business concerns occur here on August 1st, to-morrow. Raymond Lawson and Alfonza Woolfolk have bought out the Ford Motor Co. owned by E T. Price for several years. Richard Smith who has been with the Appomattox Hdw. Co for some time succeeds Mr. Lawson as manager of the Ould-Lawson Hdw. Co. These are all good growing concerns and we wish our young blood well.

HIXBURG

Miss Josephene Swan of Bluefield, W. Va., is here on a visit to her grandmother, Mrs. Ella Swan.

Jas. T. Coleman and W. W. Swan of Prince Edward Co., went to River Side, Rockbridge county, Monday to be present at a meeting of the Calcium Phosphate Fertilizer Corporation, a lime company that was owned by farmers and managed by some parties that have involved the plant for nearly twenty thousand dollars and now we wonder, who is who and where is he? We may lose this lime plant, but we can make no more and more of it in the future. The lime bins at Pamplin, Evergreen and Appomattox are well stocked and W. A. Swan is making special prices for July and August delivery.

The Annual Protracted Revival services will begin in Baptist church here August 10th, with Rev. Jones assisting the pastor, all invited.

Morton Walker, a colored man of near Hurtsville, was shot and killed by a colored woman of near Pamplin Thursday and we now learn that this murderess was found not guilty and turned loose.

Peyton Glenn and Lawrence Wilkerson of near Prospect, while riding on the highway near that place, had their car struck by a colored man named Wilson and both cars were damaged. Wilson told the boys that his car locked and he couldn't guide it and he would make all damage good which I understand the boys agreed to and fortunately no one was hurt beyond a wreck scratch.

Mrs. George Singleton and son of Darlington Heights, were visitors here Sunday and friends were glad to see them and hope they will come again soon.

Tom Hix one of our enterprising merchants attended the manufacturers association of Lynchburg, and saw all the exhibits before the big blaze.

Now that we are left out entirely so far as working the roads around here. One of our merchants and others want to see the roads here worked and especially the one leading towards Almond's Mill. Only one more month before fall months begin and no road work here and with less mileage and more money does that sound like business?.

Not Applicant

The News has received for publication a letter from W. H. Steele, former Six Mile Bridge magistrate, relative to articles published regarding circulation of a petition asking his appointment as a special prohibition officer with headquarters at Lynchburg;

"My attention has been called" writes Mr. Steele, "to an article in your paper some days ago to the effect that the attorney general had refused to appoint me to the office of the prohibition commissioner. I feel very grateful for the compliment you pay me, but to keep the record straight you should know that I have never sought the position of prohibition commissioner through any channel. Consequently in that particular your article is very much in error.

Perhaps you refer to the office of the state prohibition agent, concerning this, friends of mine drew up a petition which was signed by nearly 200 of Lynchburg's most influential citizens, none of whom was asked by me nor signed it on my solicitation. The character of the signers does me far greater honor than the position could, and I am much prouder of the petition than I would be of the office. If it was ever presented to the attorney general, I know nothing of it.

"Among the signers was Chief of Police Smith who signed it of his own accord and voluntarily suggested that his entire police force sign because of his personal knowledge of my fitness.

"The fact that the W. C. T. U. and the Woman's Voters League have asked that the record of the applicant be investigated is most commendable. An applicant who cannot stand the test of record investigation is unworthy of such a position and I invite these ladies to make the investigation so far as I am concerned, I stand ready and willing to appear before them or anyone else any time.

"Your article mentioned 'certain individuals' wrote the attorney general in opposition my appointment. It mainly developes that these 'certain individuals' are composed of the element of bootleggers, their cowardly sympathizers and higher-ups in law violation who oppose my appointment for self preservation's sake and will naturally resort to every base from ambush and trickery. This character of support, I neither expect nor want. The tree that bears no good fruit has no sticks thrown at it.

"I have never at any time written the attorney general. I have never spoken a word to him on any subject. Consequently the premises of your article is an error.

"I really hasn't time from my business to accept the office, but inasmuch as I have fought this liquor element and stood for temperance from every angle for twelve years and voted the dry ticket all my life, if the opportunity is given me, I'll show the good temperance people of Lynchburg and vicinity who's who in this law violation and present your courts with anti-prohibition criminals within ninety days that will speak the reason and source of opposition to me, as well as any man who battles for the right and against that unprincipled element in our midst."—News.

Must Have Security

Lloyds, the headquarters of the world's shipping insurance, maintains an agent at every port in the world, who transmits news of all ships that pass. All candidates for membership at Lloyd's have to deposit such security for their liabilities as may be required. This security at the present time amounts to more than $20,000,000.

A New Vegetable

Growers of the dasheen, a new potatoe vegetable, have organized in Florida to develop a market for their product before the industry has become fully established on a production basis itself.

Fire Insurance is an investment in SAFETY

Every day it pays you Dividends in your increased sense of Security. And when a loss does come, it amply rewards you for your foresight!

Prepare for your loss TO-DAY

J. A. BURKE, Agent.
Appomattox Virginia.

It Will Pay You To Get Our Prices On Building Material

We Carry In Stock At All Times The Better Grades Of

Ceiling, Flooring, Mouldings, Doors, Roofing, Paint, Cement, Lime, Sand, Siding, Dressed Boards, Sash, Mantels, Neponset Wall Board, Glass, Brick, Plaster, Laths, Shingles

Ceiling $30 to $50
Flooring $45 to $75

Cement 85c per sack

Let us give you Prices

APPOMATTOX CONSTRUCTION CO. Inc.
Contractors & Builders
Dealers In Building Material
Appomattox :-: :-: Virginia

Service
Better Service
Our aim always is to give our customers efficient service
Add to this
Safety
and you have the IDEAL BANK
Ask our patrons if we meet these requirements, then give us your account
We will prove the rest

THE Farmers' National Bank
Appomattox, Va.

MUSIC FOR EVERY MOOD
—The world's best music, by Galli-Curci, Paderewski, Caruso and many other artists
Instrumental music of many kinds, quartets, trios, duets and solos.
—Dance music by the best orchestras.
—All the latest popular songs.
You can enjoy all this at any time if you own a Victrola. See us for easy terms and prices.
J. P. BELL COMPANY
816 Main Street Lynchburg, Va.

FIRESTONE TIRES
The Source of Extra Mileage

FIRESTONE has come to the strategic position of being able to give greater tire value, through its twenty-two years of experience and growth.

Only the cumulative knowledge that Firestone possesses, the highly developed manufacturing and distributing organization, and the gathering of a corps of skilled designers and builders, could account for Firestone quality, sold at prices so low as to create an extraordinary tire value.

The volume of Firestone production, permits buying economies, and the reduction of overhead expense. This, in turn, has made it possible to adopt superior, but costlier processes that have resulted in a big mileage increase.

Notable among these is double gum-dipping—a special Firestone process of first importance. In the majority of cord tires the individual plies of cord fabric are merely coated with rubber—known as "calendering." Firestone immerses the cord fabric in vats of liquid rubber then applies two coats of rubber to each ply.

The purpose of this is to overcome internal friction—the wear caused by one cord rubbing against another. The carcass thus built, is livelier, stronger, capable of delivering more mileage.

The above is cited merely as an example of how Firestone proceeds to give you greater value. In tread design and compound, in air-bag curing, rubber blending and tempering, bead and sidewall construction, you will find other advantages that enter into the ultimate result—uniformly greater mileage and increased enjoyment from your car. The volume of Firestone distribution enables us to offer the following reduced prices.

30x3	Special	Tires	$ 6.35	Tube	$1.35
30x3½	Cord	"	10.00	"	1.50
32x4	"	"	21.00	"	3.10
32x4½	"	"	27.35	"	3.50
30x3½	Special	Tires	$7.35	Tube	$1.50
31x4	Cord	"	19.10	"	2.95
33x4	"	"	22.00	"	3.35
33x5	Truck Type	"	36.95	"	4.50

Firestone prices carry a saving in dollars and cents that you cannot afford to miss. Come in and let us talk it over with you.

OULD MOTOR COMPANY
Appomattox Virginia

10% DISCOUNT 10 Per Cent
ON ALL STRAW HATS
Good Assortment of Styles and Sizes. Get Yours Early

We have the latest in Ladies Shoes and Hosiery, Buster Brown Shoes
Holeproof Hosiery

MEN'S SHOP INC.,
Appomattox :-: (Atwood Block) :-: Virginia.
OWNERS
Thos. L. Christian, A. R. Harwood, T. Kenneth Moore
A. T. Inge, Chas. T. Moses, L. B. Harvey